

PLAT OF SURVEY



ENGINEERING, INC.

Engineers • Land Surveyors • Environmental Scientists
801 MAIN STREET, MUKWONAGO, WISCONSIN 53149 (262) 363-2004

FOR: NELSON DEVELOPMENT CORP.

DATE: 5/9/2006
REV. 10/04/2006

LEGAL DESCRIPTION: LOTS 6 AND 7, BLOCK 2, WILMER GROVE BEACH, BEING A SUBDIVISION OF PART OF THE EAST 1/2 OF SECTION 18, TOWN 4 NORTH, RANGE 18 EAST, TOWN OF EAST TROY, WALWORTH COUNTY, WISCONSIN.

LEGEND

- 1" IRON PIPE-FOUND
- 1" IRON PIPE-SET
- 0.5" IRON PIPE-FOUND
- Ⓟ POWER POLE
- Ⓣ TELEPHONE PEDESTAL
- ⚡ WELL
- Ⓢ SEPTIC TANK

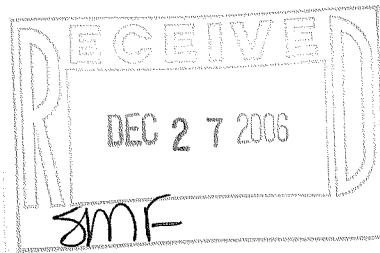

SCALE 1" = 30'

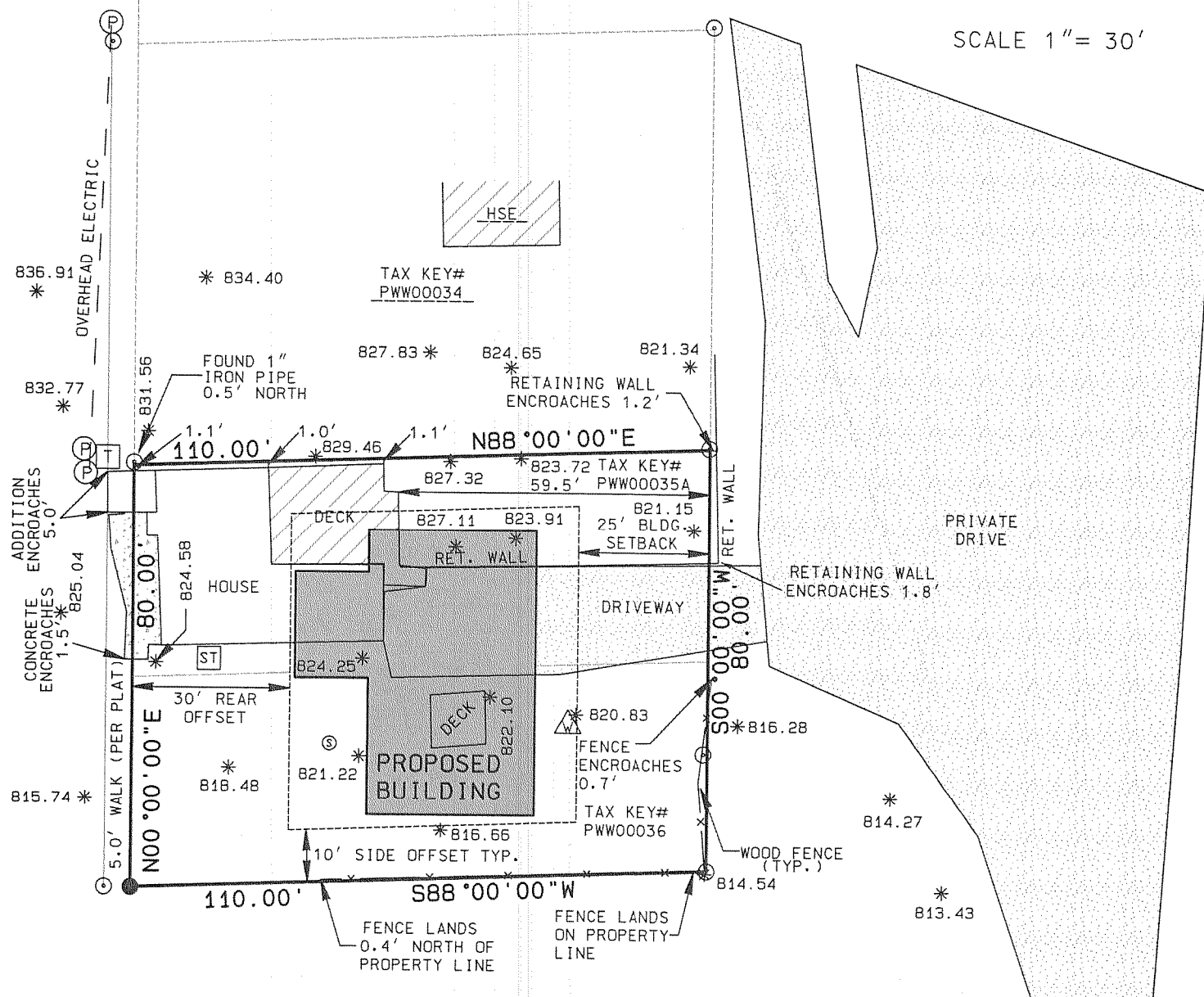

I MICHAEL A. GREESON R.L.S. # 2770 HEREBY CERTIFY THAT THIS SURVEY WAS MADE IN ACCORDANCE WITH THE MINIMUM STANDARDS FOR PROPERTY SURVEYS (CHAPTER A-E7) STATE OF WISCONSIN AND HAS BEEN PREPARED UNDER MY DIRECTION AND CONTROL AND IS CORRECT TO THE BEST OF MY KNOWLEDGE AND BELIEF.

Michael A. Greeson

MICHAEL A. GREESON, R.L.S. # 2770
RSV# 05-271LAYOUT.DGN

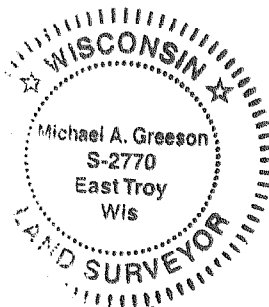

PWW-35A

118-10810